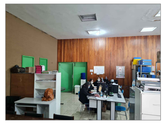
2

21

20

19

18

18

17

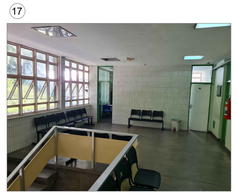
17

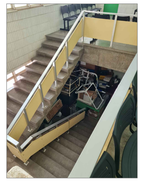
16

15

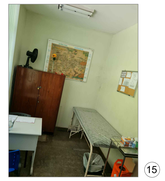
15

2

2

1

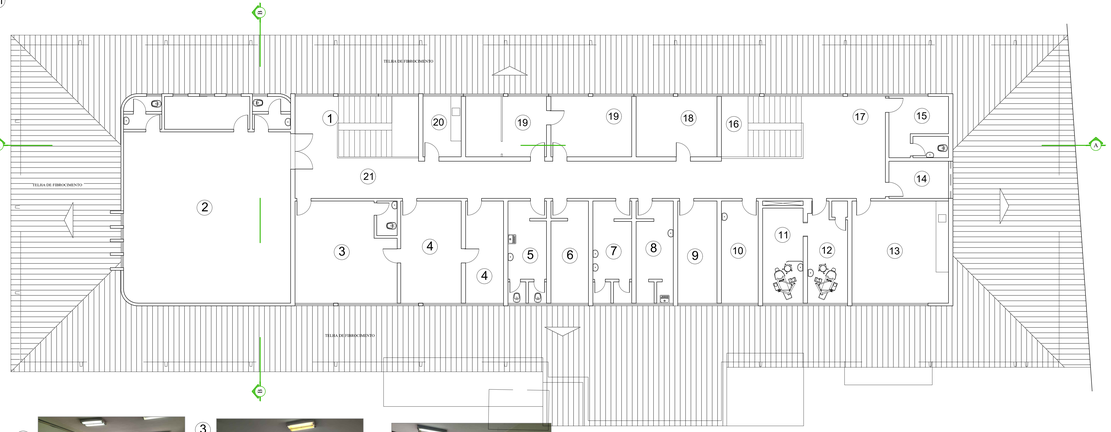

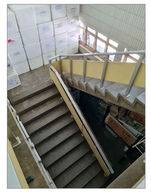
16

14

14

13

14

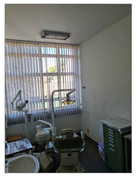
12

13

13

3

3

4

4

4

6

7

8

9

8

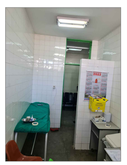
10

11

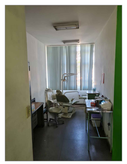
12

10

12

NOVA FRIBURGO
PREFEITURA

ESTUDO PRELIMINAR PARA REFORMA DO POSTO DE SAÚDE SÍLVIO HENRIQUE BRAUNE

Nº DO PROCESSO:	ENDEREÇO: Rua Adelino Pereira Valente, S/N, Vila Amélia, Nova Friburgo - RJ
ASSUNTO:	RELATÓRIO FOTOGRÁFICO - 2º PAVIMENTO

O PROJETO DEVERÁ SER AVALIADO POR PROFISSIONAL HABILITADO PELA SUBSECRETARIA DE VIGILÂNCIA EM SAÚDE

PROFISSIONAL CERTIFICADO

SECRETÁRIO EGCP : Pierre da Silva Moraes - Matrícula: 62.728

SUB-SECRETÁRIO EGCP : Luan Leite Feijó - Matrícula: 100.337

AUTOR DO PROJETO: AlexandraTardelli - Arquiteta: CAU A26105-0 - Matr. 116.267

ESTUDO PRELIMINAR APROVADO PARA ELABORAÇÃO DO PROJETO BÁSICO DE ARQUITETURA :

Nicole Ribeiro Lessa Cipriano
SECRETÁRIA DE SAÚDE

DATA INICIAL :	ESCALA :	REVISÃO :	DATA DA REVISÃO :	PRANCHA :
AGOSTO / 2022	SEM ESCALA	R00		05/05

OBSERVAÇÕES: